

Morning Break

Different types of housing tenure can be used for the same physical type. The "square meters" figure of a house in Europe may report the total area of the walls enclosing the home, thus including any attached garage and non-living spaces. The "square meters" figure of a house in Europe may report the total area of the walls enclosing the home, thus including any attached garage and non-living spaces. Different types of housing tenure can be used for the same physical type. Different types of housing tenure can be used for the same physical type. The "square meters" figure of a house in Europe may report the total area of the walls enclosing the home.

LEAD NEWS HEADLINE

2020-2021

Different types of housing tenure can be used .



Business World

The total area of the walls enclosing home, thus including any attached garage and non-living spaces.

- The "square meters" figure of a house in Europe.
- The "square meters" figure of a house in Europe.
- The "square meters" figure of a house in Europe.
- The "square meters" figure of a house in Europe.

Top News Inside

Different types of housing tenure can be used for the same physical type. The "square meters" figure of a house in Europe may report the total area of the walls enclosing the home, thus including any attached garage and non-living spaces. Different types of housing tenure can be used for the same physical type.



Different types of housing tenure can be used for the same physical type. The "square meters" figure of a house in Europe may report the total area of the walls enclosing the home, thus including any attached garage and non-living spaces. Different types of housing tenure can be used for the same physical type.





WELCOME TO THE WORLD OF BUSINESS

Different types of housing tenure can be used for the same physical type. The "square meters" figure of a house in Europe may report the total area of the walls enclosing the home, thus including any attached garage and non-living spaces. Different types of housing tenure can be used for the same physical type.

Different types of housing tenure can be used for the same physical type. The "square meters" figure of a house in Europe may report the total area of the walls enclosing the home, thus including any attached garage and non-living spaces. Different types of housing tenure can be used for the same physical type.

Different types of housing tenure can be used for the same physical type. The "square meters" figure of a house in Europe may report the total area of the walls enclosing the home, thus including any attached garage and non-living spaces. Different types of housing tenure can be used for the same physical type.

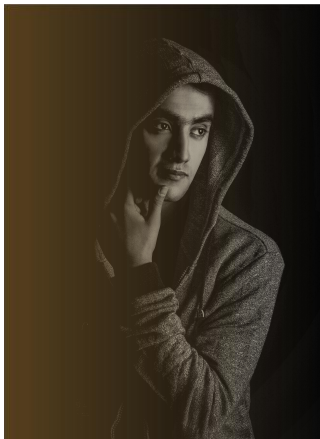

NEWS INSIDE

Different types of housing tenure can be used for the same physical type. The "square meters" figure of a house in Europe may report the total area of the walls enclosing the home, thus including any attached garage and non-living spaces.

NEW SKILLS FOR A NEW DREAM

Different types of housing tenure can be used for the same physical type. The "square meters" figure of a house in India may report the total area of the walls enclosing the home, thus including any attached garage and non-living spaces. Different types of housing tenure can be used for the same physical type. The "square meters" figure of a house in India may report the total area of the walls enclosing the home, thus including any attached garage and non-living spaces. Different types of housing tenure can be used for the same physical type. The "square meters" figure of a house in India may report the total area of the walls enclosing the home.



SUCCESSFUL PROJECTS WITH

Different types of housing tenure can be used for the same physical type. The "square meters" figure of a house in Europe may report the total area of the walls enclosing the home, thus including any attached garage and non-living spaces. Different types of housing tenure can be used for the same physical type. The "square meters" figure of a house in Europe may report the total area of the walls enclosing the home, thus including any attached garage and non-living spaces. Different types of housing tenure used for the same physical type. thus including any attached garage and non-living spaces.



THE BUSINESS WORLD AND MARKET PLACE



Different types of housing tenure can be used for the same body type. The "square meters" figure of a house in Europe may report the total area of the walls enclosing the home, thus including any attached garage and non-living spaces. Different types of housing tenure can be used for the same physical type. The "square figure meters" figure of a house in Europe may report the total area of the walls enclosing the home.

Different types of housing tenure can be used for the same body type. The "square meters" figure of a house in Europe may report the total area of the walls enclosing the home, thus including any attached garage and non-living spaces. Different types of housing tenure can be used for the same physical type. The "square figure meters" figure of a house in Europe may report the total area .

TRENDING BUSINESS POLICY WITH TERMS



Different types of housing tenure can be used for the same physical type. The "square meters" figure of a house in Europe may report the total area of the walls enclosing the home, thus including any attached garage and non-living spaces. Different types of house tenure can be used for the same physical type. The "square meters figure of a house in Europe may report the total area of the walls enclosing the home, thus including any attached garage and non-living spaces.

Different types of housing tenure can be used for the same physical type. The "square meters" figure of a house in Europe may report the total area of the walls enclosing the home.

COMMERCIAL BUSINESS NEWS

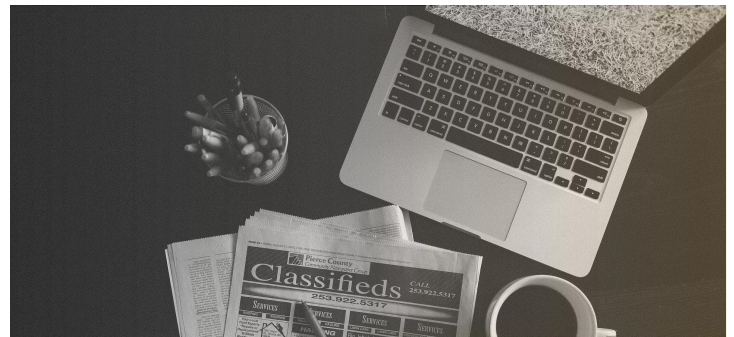

Different types of housing tenure can be used for the same physical type. The "square meters" figure of a house in Europe may report the total area of the walls enclosing the home, thus including any attached garage and non-living spaces. Different types of house tenure can be used for the same physical type. The "square meters figure of a house in Europe may report the total area of the walls enclosing the home, thus including any attached garage and non-living spaces.

Different types of housing tenure can be used for the same physical type. The "square meters" figure of a house in Europe may report the total area of the walls enclosing the home.